

Wisconsin State Journal

APR 28 1957

Where Mendota Shore Drive Would Run

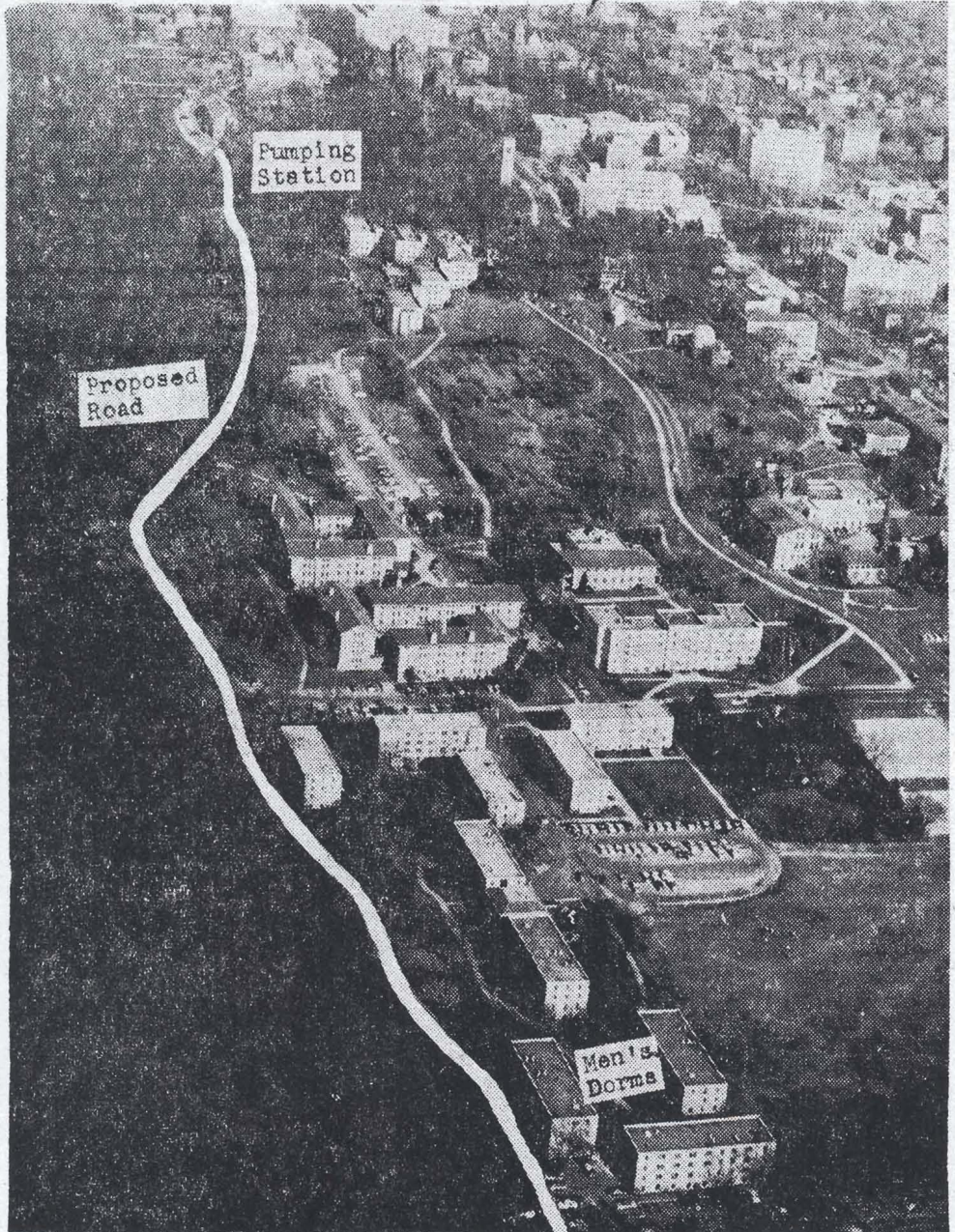

The University of Wisconsin is considering a new road along the Lake Mendota shore. The road would start at the pumping station, on the lakeshore near the top of the picture, and run down to the Willow dr., at the bottom. The proposal has been made by the university's

Board of Visitors. The campus planning committee, however, has rejected the idea and the Board of Regents has asked that the two groups meet and bring in a mutually acceptable plan.

—State Journal Photo from Morey Airplane Co. Plane